Omaha District Levee Status

Missouri River Levees

US Army Corps of Engineers ®
Omaha District
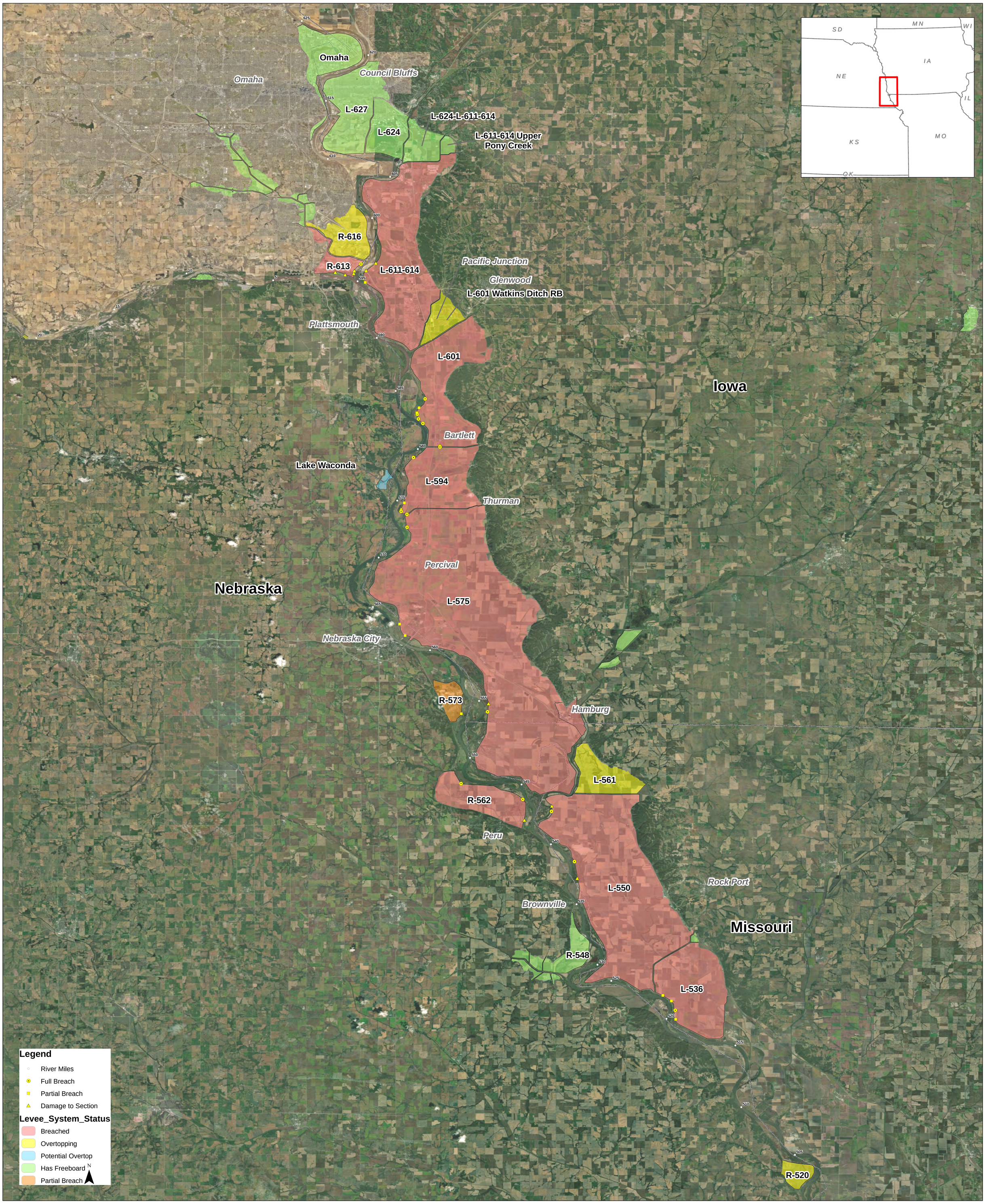
19 MAR 2019 @ 1200 HRS